



---

6

---

2024

---

1.0



55 " "

" " " "

" " " "







IPv6

7 7

IPv6  
2024

IPv6

" "

IPv6

IPv6

IPv6

IPv6

IPv6

IPv6

IPv6

2024

" IPv6+ "

2024



6

7 10

30



2024

2026

50

1000

20



2022	3			
2023	2	5.42	30	453%
			10	31
1			12	
2021				



173

234

6

4

3



3

5

500

5

" IPv6

"

CERNET

2024 6 12 "

IPv6

"

"

"

IPv6

2024

-

-

-

-

-

-

-

-

-

-





—

"

"

FCC 2019

2021 2022

4 FCC

C114\_\_\_\_\_

963

5.06

"

"

17

6000

600

3.15

1200

\_\_\_\_\_

7 15

9 30

5

2027

AI

C114\_\_\_\_\_



2023 5 33  
8% GDP 60% 2019 8  
2019-2023  
86.8% 2019 1.3 2023  
2024-2025



2024

2024

" AI+ " AI genAI

Cisco SIEM Splunk AI Broadcom  
Carbon Black Palo Alto Networks Á

- \_\_\_\_\_ 2024 \_\_\_\_\_
- \_\_\_\_\_
- \_\_\_\_\_ 2030 \_\_\_\_\_
- \_\_\_\_\_ 2.0 \_\_\_\_\_
- \_\_\_\_\_ 2024 \_\_\_\_\_
- \_\_\_\_\_
- \_\_\_\_\_
- \_\_\_\_\_ 2024 \_\_\_\_\_

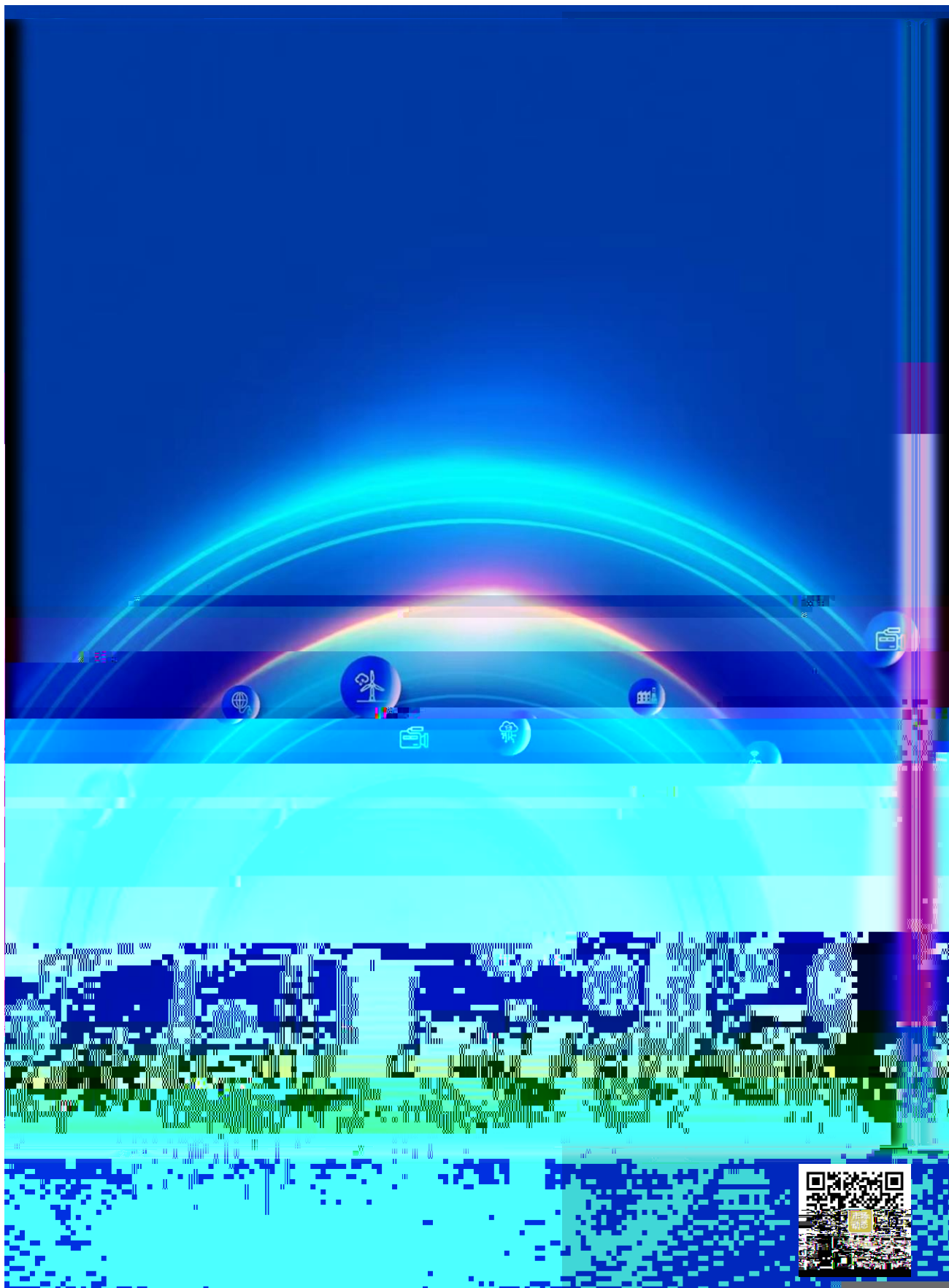

scgl@cernet.com

